

PLAN VIEW WITH PAVING

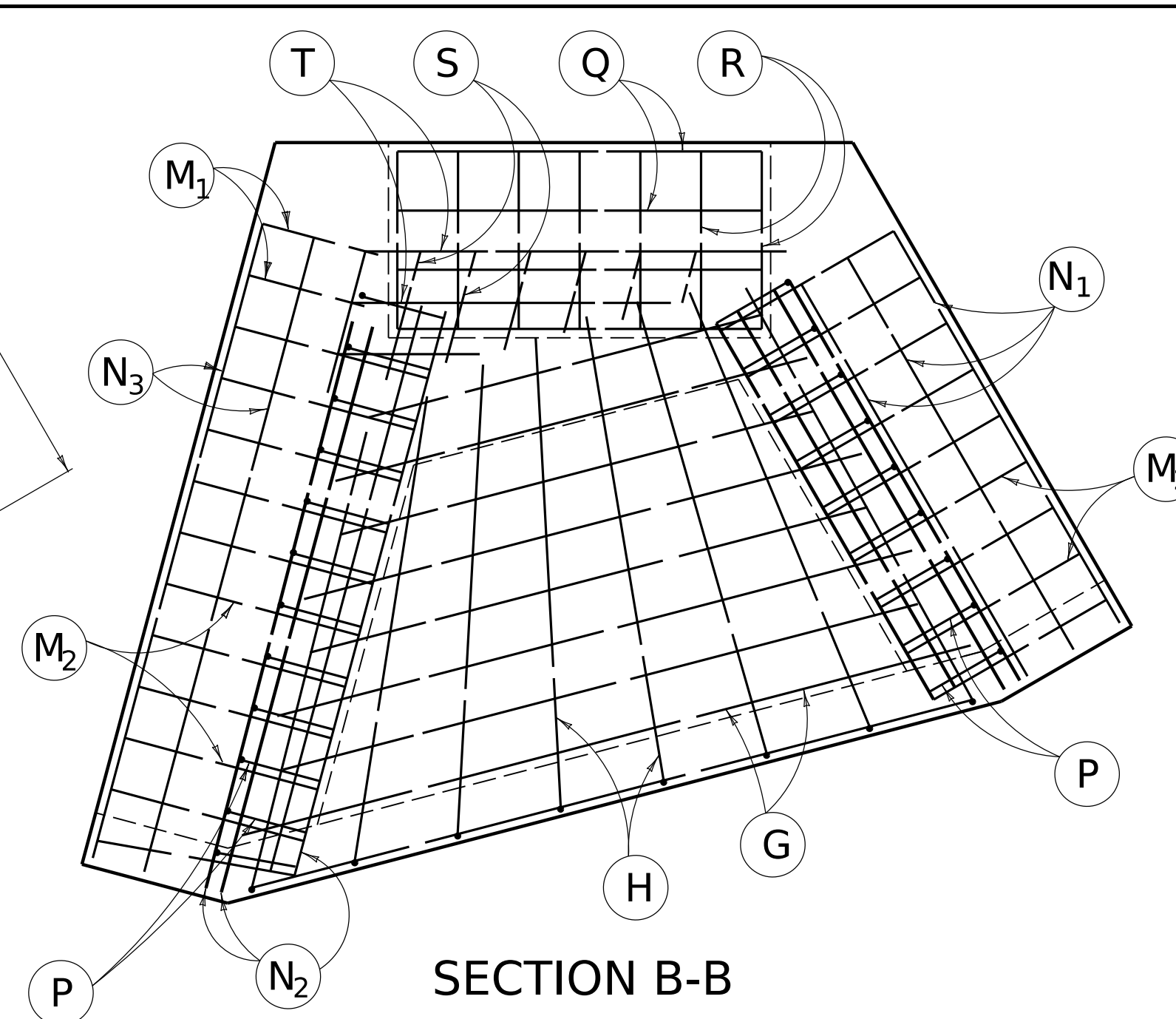

SECTION B-B

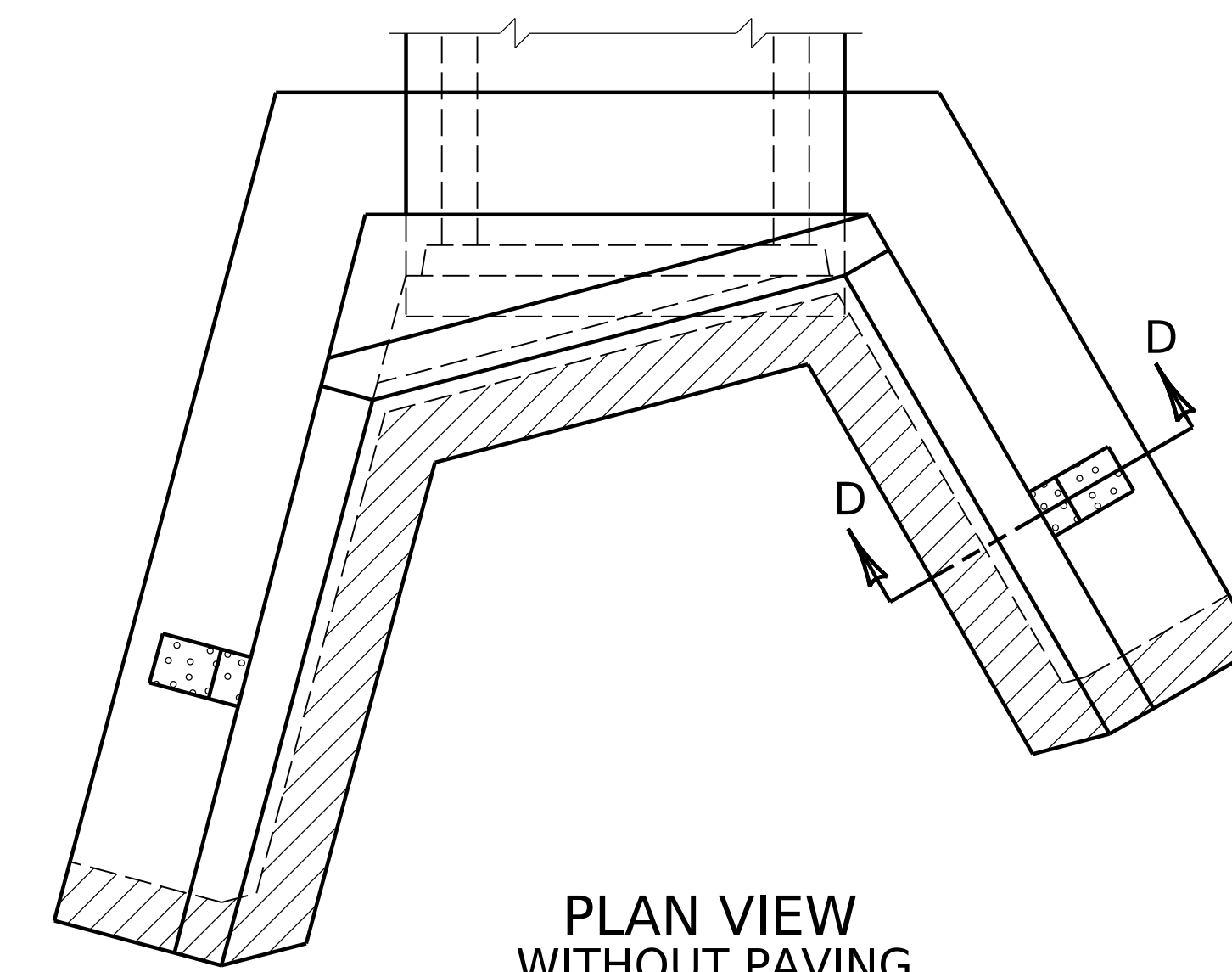

PLAN VIEW WITHOUT PAVING

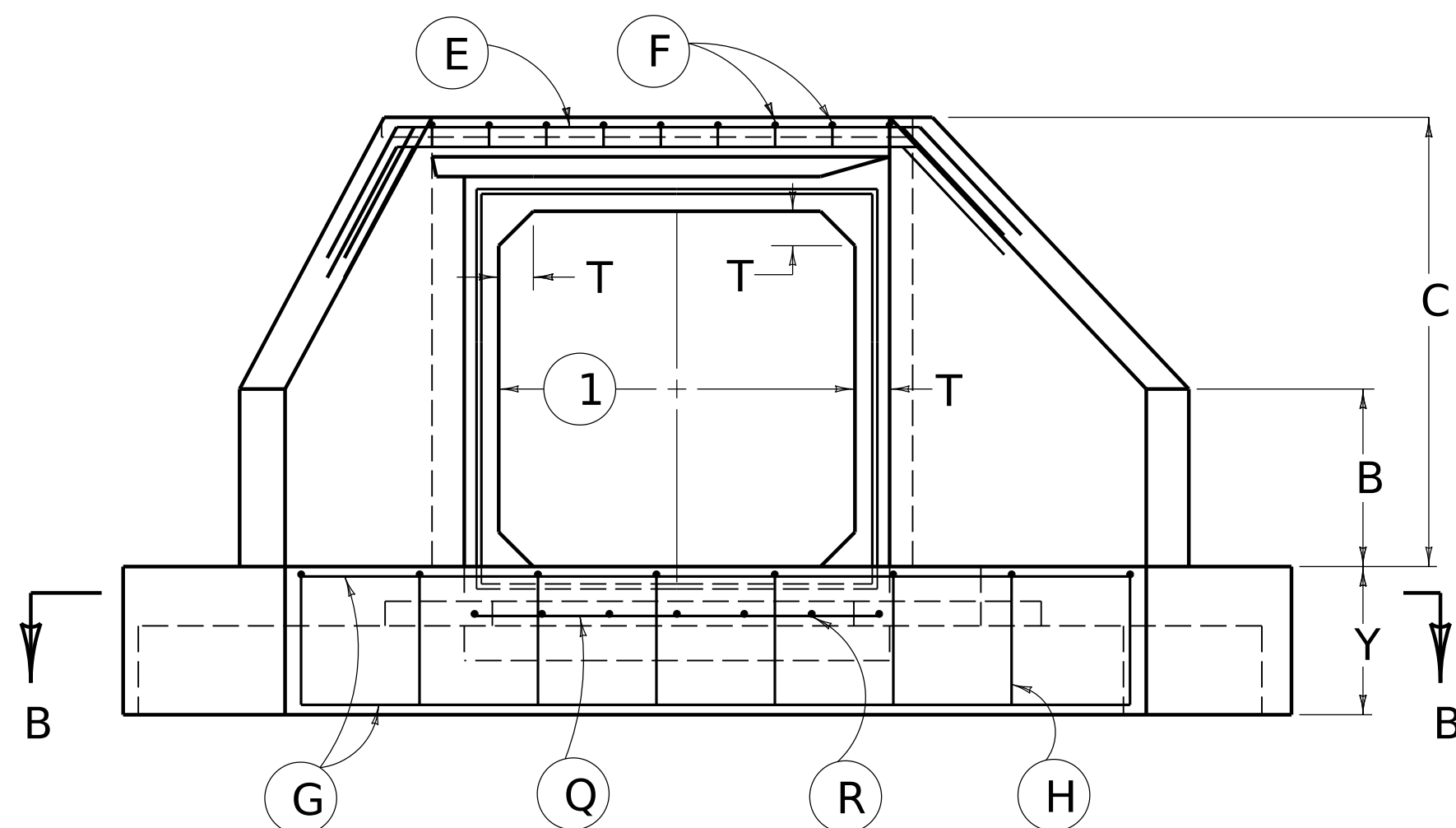

FRONT ELEVATION

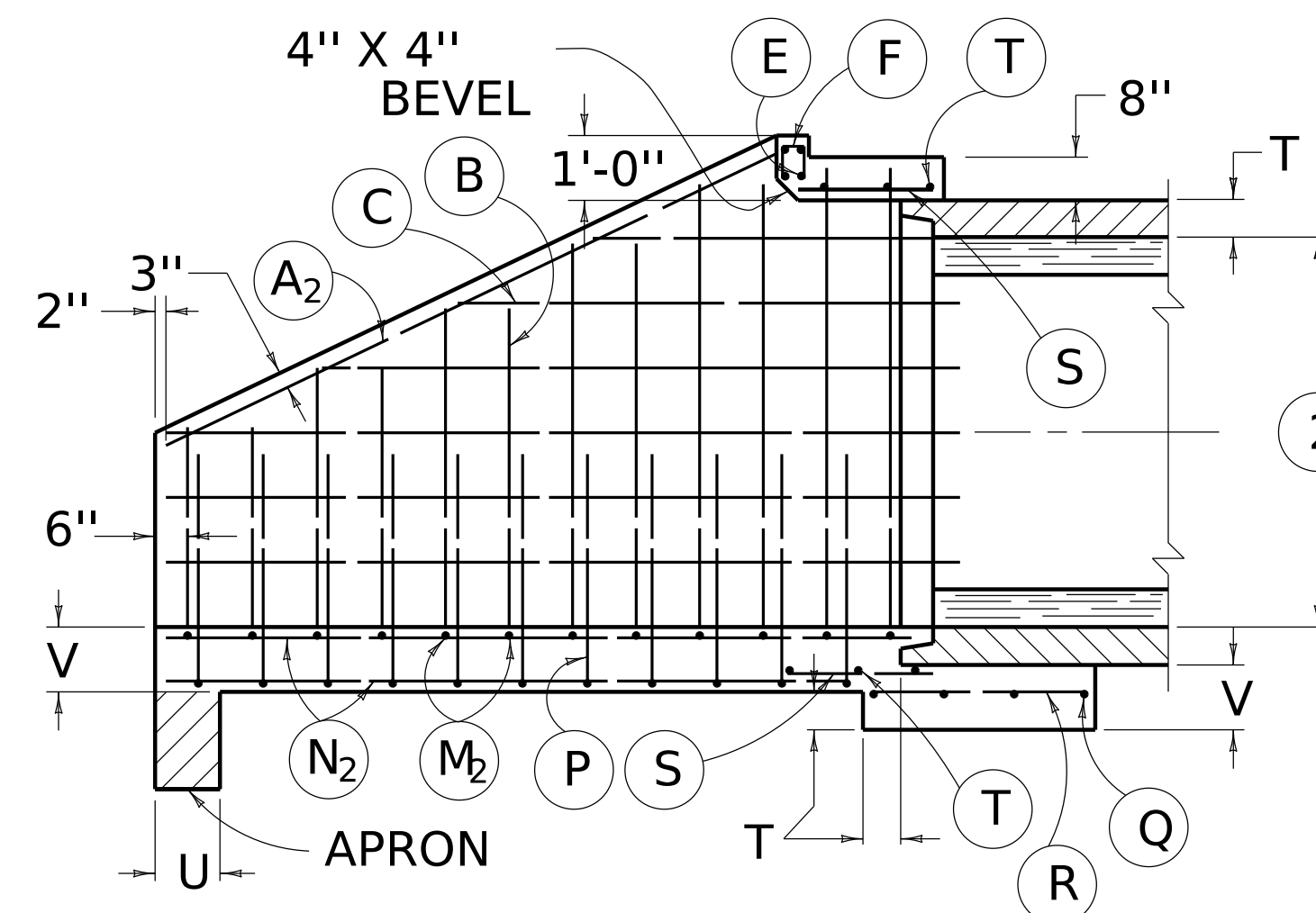

SECTION A-A

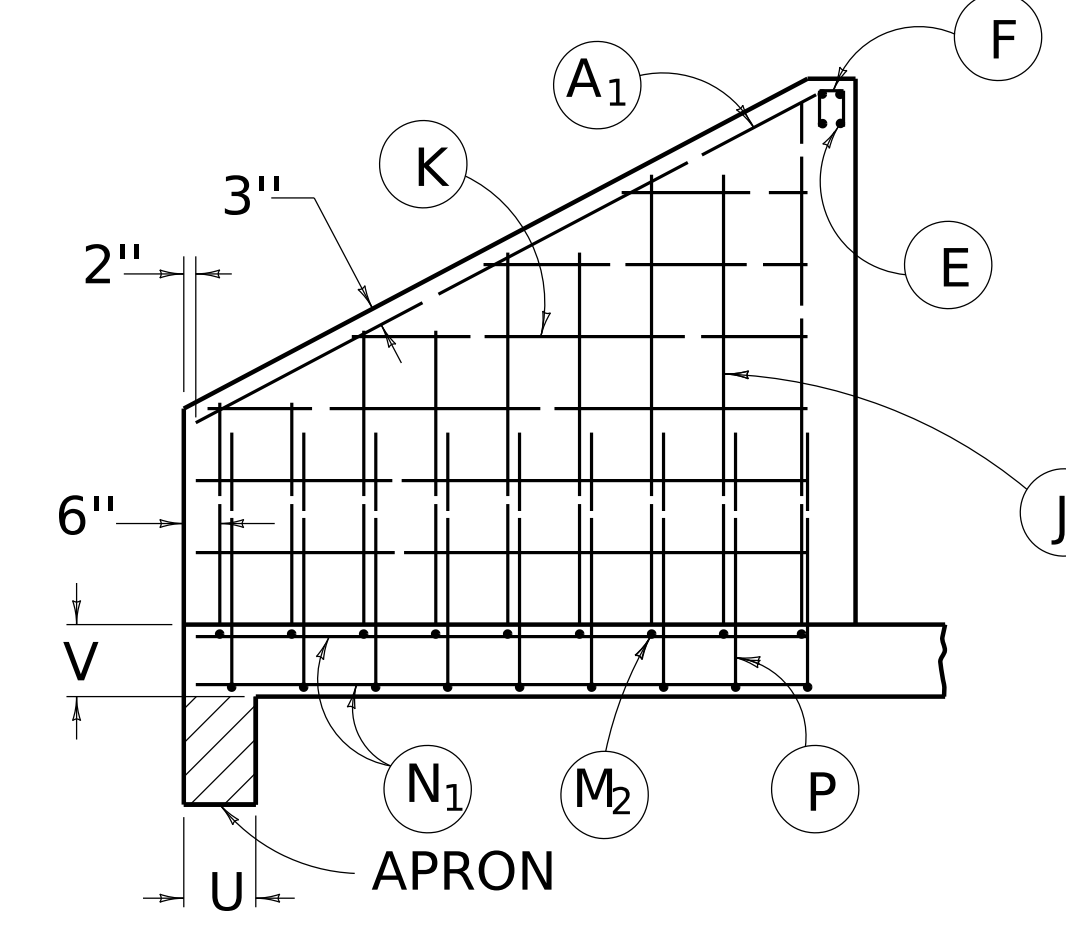

SHORT WING SECTION

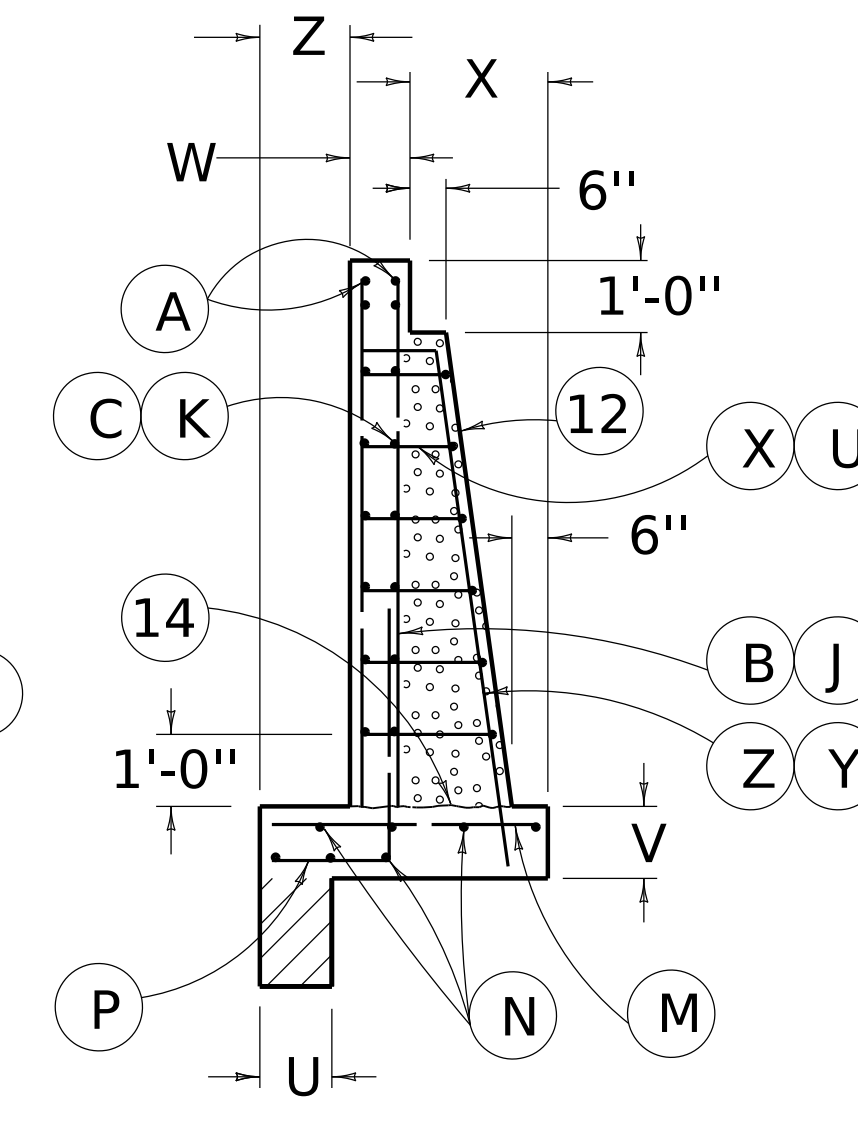

SECTION D-D

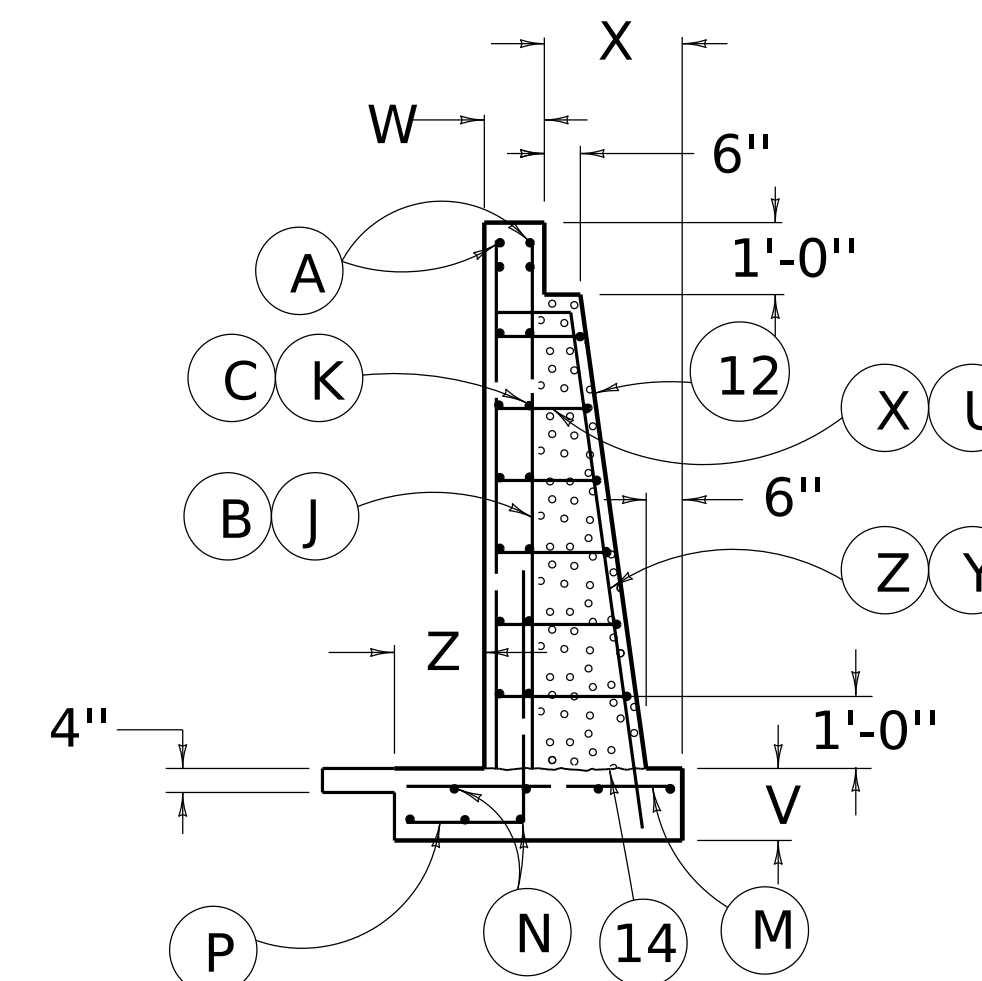

SECTION C-C

1. SPAN OF BOX CULVERT.
2. RISE OF BOX CULVERT.
3. FOR DIMENSIONS, QUANTITIES, AND BILL OF REINFORCEMENT SEE CURRENT STANDARD DRAWINGS RDH-1100, RDH-1200 AND RDH-1300 SERIES.
4. DIMENSIONS FROM FACE OF CONCRETE TO STEEL SHALL BE 2" CLEAR DISTANCE.
5. ENCIRCLED LETTERS, ○, INDICATE STEEL BAR LOCATIONS.
6. BARS ○, ○, ○, ○, ○, ○, ○, ○ ARE SPACED 1'-0" O. C. ALL OTHER BARS SHALL BE EVENLY SPACED.
7. BARS ○ AND ○, ○ AND ○, ○ AND ○ ARE PLACED IN ORDER OF INCREASING LENGTH BEGINNING AT THE END OF WING, TOP OF WING AND TOP OF COUNTERFORT RESPECTIVELY.
8. HEADWALLS LOCATED AT EDGE OF SHOULDER SHALL BE PARALLEL TO CENTERLINE OF THE ROAD.
9. ▨ LIMITS OF APRON, ▤ LIMITS OF PAVING, ▥ LIMITS OF COUNTERFORTS
10. THESE HEADWALLS ARE DESIGNED BOTH WITH AND WITHOUT PAVING BETWEEN THE WINGS.(SEE PLANS)
11. WHEN PAVING IS REQUIRED IT SHALL BE SLOPED IN DIRECTION OF FLOW EQUAL TO SLOPE OF BOX. FRONT FACE OF HEADWALL AND ENDS OF WINGS SHALL REMAIN VERTICAL.
12. A COUNTERFORT SHALL BE REQUIRED ON A WING WALL WHEN THE BOX RISE IS 8'-0" OR GREATER AND THE WING WALL IS 15'-0" OR LONGER.
13. WHEN PAVING IS NOT REQUIRED ○ AND ○ BARS SHALL BE ELIMINATED.
14. ROUGHENED CONSTRUCTION JOINT

KENTUCKY
DEPARTMENT OF HIGHWAYS

*PRECAST BOX CULVERT
H-WALLS-15°-30° & 45° SK
(BOX RISE 6'-0" OR GREATER)*

STANDARD DRAWING NO. RDH-1015-02

SUBMITTED _____ DIRECTOR DIVISION OF DESIGN _____ DATE _____

APPROVED _____ STATE HIGHWAY ENGINEER _____ DATE _____